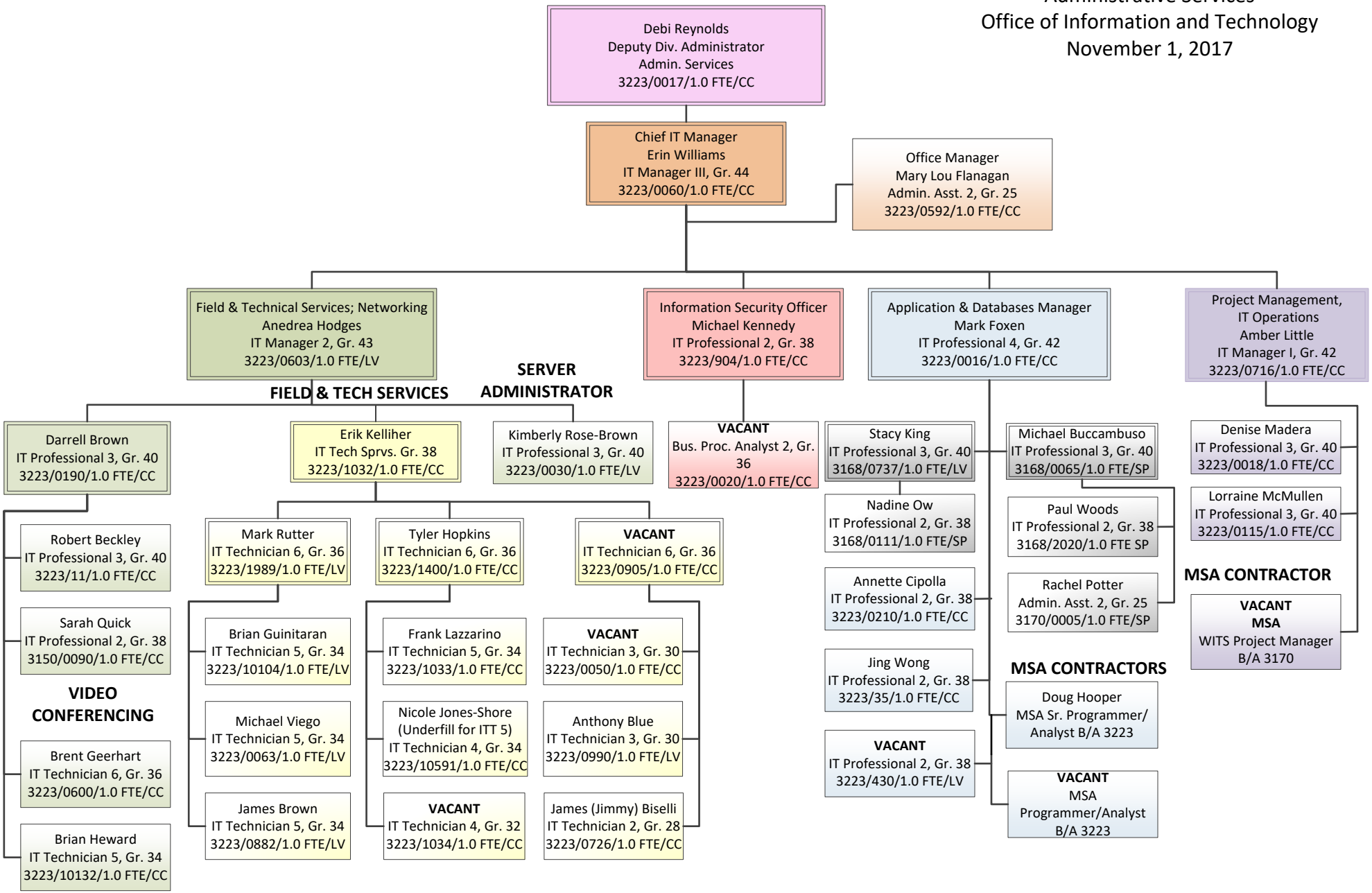Division of Public & Behavioral Health
Administrative Services
Office of Information and Technology
November 1, 2017